

Rebecca R. Knapp  
303.863.0524  
1954 WEST 57th AVE.  
DENVER, CO 80211  
rebecca\_knapp@hotmail.com  
www.knapplandscapearchitecture.com

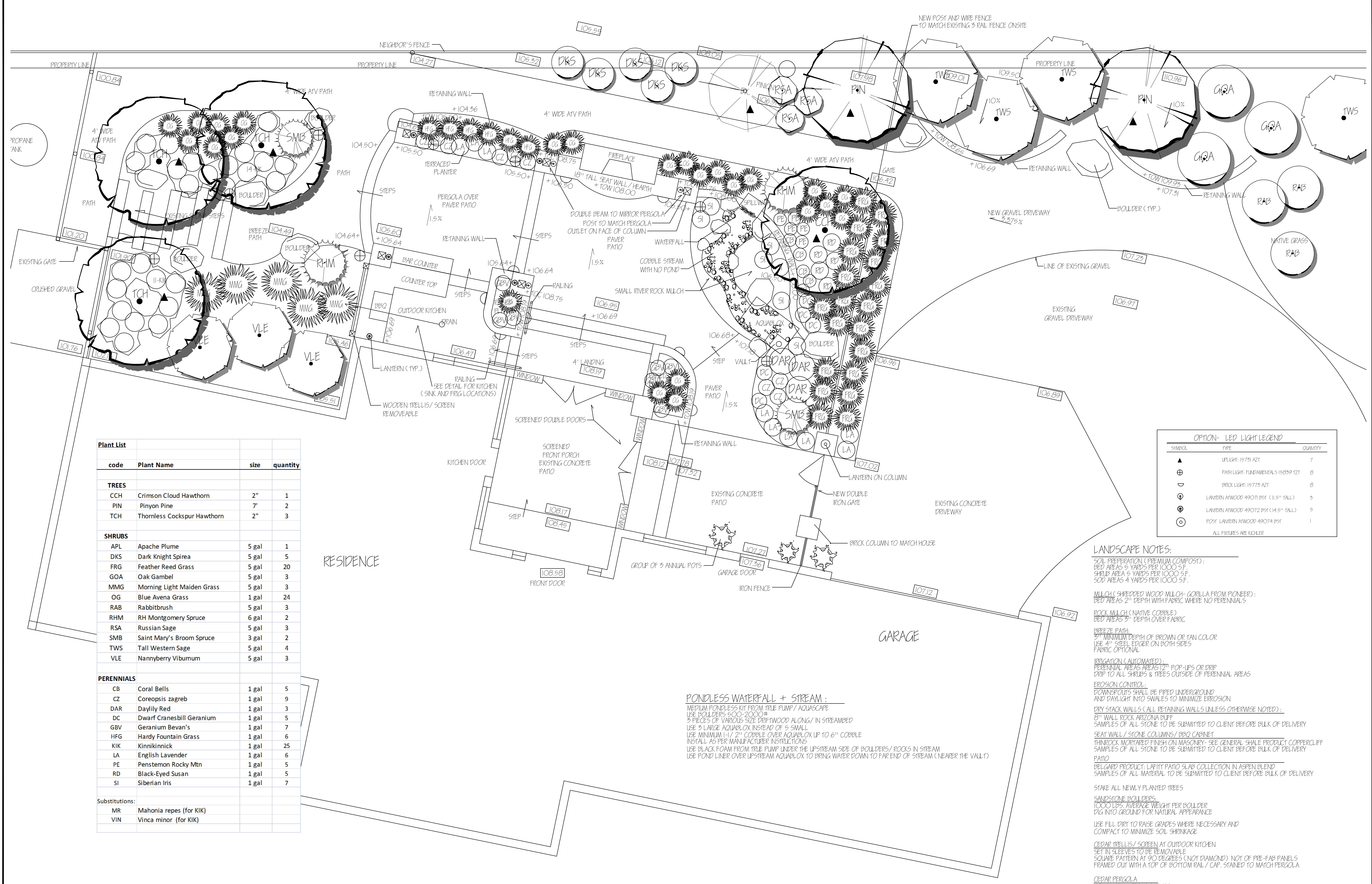

code	Plant Name	size	quantity
<b>TREES</b>			
CCH	Crimson Cloud Hawthorn	2"	1
PIN	Pinyon Pine	7"	2
TCH	Thornless Cocksbur Hawthorn	2"	3
<b>SHRUBS</b>			
APL	Apache Plume	5 gal	1
DKS	Dark Knight Spirea	5 gal	5
FRG	Feather Reed Grass	5 gal	20
GOA	Oak Gambel	5 gal	3
MMG	Morning Light Maiden Grass	5 gal	3
OG	Blue Avena Grass	1 gal	24
RAB	Rabbitbrush	5 gal	3
RHM	RH Montgomery Spruce	6 gal	2
RSA	Russian Sage	5 gal	3
SMB	Saint Mary's Broom Spruce	3 gal	2
TWS	Tall Western Sage	5 gal	4
VLE	Nannyberry Viburnum	5 gal	3
<b>PERENNIALS</b>			
CB	Coral Bells	1 gal	5
CZ	Coreopsis zagreb	1 gal	9
DAR	Daylily Red	1 gal	3
DC	Dwarf Cranesbill Geranium	1 gal	5
GBV	Geranium Bevan's	1 gal	7
HFG	Hardy Fountain Grass	1 gal	6
KIK	Kinnikinnick	1 gal	25
LA	English Lavender	1 gal	6
PE	Penstemon Rocky Mtn	1 gal	5
RD	Black-Eyed Susan	1 gal	5
SI	Siberian Iris	1 gal	7
<b>Substitutions:</b>			
MR	Mahonia repes (for KIK)		
VIN	Vinca minor (for KIK)		

OPTION- LED LIGHT LEGEND		
SYMBOL	TYPE	QUANTITY
▲	UP/LIGHT: 15731 AZT	7
⊕	PATH LIGHT: FUNDAMENTALS 15859 12F	8
⊖	BROCK LIGHT: 15775 AZT	8
⊙	LANTERN ATWOOD 49071 B5F (11.5" TALL)	5
⊙	LANTERN ATWOOD 49072 B5F (14.5" TALL)	5
⊙	POST LANTERN ATWOOD 49074 B5F	1
ALL FIXTURES ARE KOHLER		

**LANDSCAPE NOTES:**

SOIL PREPARATION (PREMIUM COMPOST):  
BED AREAS 5 YARDS PER 1000 SF.  
SHRUB AREA 5 YARDS PER 1000 SF.  
SOD AREAS 4 YARDS PER 1000 SF.

MULCH (SHREPPED WOOD MULCH- GORILLA FROM PIONEER):  
BED AREAS 2" DEPTH WITH FABRIC WHERE NO PERENNIALS

ROCK MULCH (NATIVE COBBLE):  
BED AREAS 3" DEPTH OVER FABRIC

BREEZE PATH:  
3" MINIMUM DEPTH OF BROWN OR TAN COLOR  
USE 4" STEEL EDGER ON BOTH SIDES  
FABRIC OPTIONAL

IRRIGATION (AUTOMATED):  
PERENNIAL AREAS AREAS 12" POP-UPS OR DRIP  
DRIP TO ALL SHRUBS & TREES OUTSIDE OF PERENNIAL AREAS

EROSION CONTROL:  
DOWNPOUTS SHALL BE PIPED UNDERGROUND  
AND DAYLIGHT INTO SWALES TO MINIMIZE EROSION

DRY STACK WALLS (ALL RETAINING WALLS UNLESS OTHERWISE NOTED):  
8" WALL ROCK ARIZONA BLUFF  
SAMPLES OF ALL STONE TO BE SUBMITTED TO CLIENT BEFORE BULK OF DELIVERY

SEAT WALL / STONE COLUMNS/ BBQ CABINET  
THINROCK MORTARED FINISH ON MASONRY- SEE GENERAL SHALE PRODUCT COPPERCLIFF  
SAMPLES OF ALL STONE TO BE SUBMITTED TO CLIENT BEFORE BULK OF DELIVERY

PATIO  
BELGARD PRODUCT: LAFIT PATIO SLAB COLLECTION IN ASPEN BLEND  
SAMPLES OF ALL MATERIAL TO BE SUBMITTED TO CLIENT BEFORE BULK OF DELIVERY

STAKE ALL NEWLY PLANTED TREES

SANDSTONE BOULDERS:  
1000 LBS. AVERAGE WEIGHT PER BOULDER  
DIG INTO GROUND FOR NATURAL APPEARANCE

USE FILL DIRT TO RAISE GRADES WHERE NECESSARY AND  
COMPACT TO MINIMIZE SOIL SHRINKAGE

CEDAR TRELLIS/ SCREEN AT OUTDOOR KITCHEN  
SET IN SLEEVES TO BE REMOVABLE  
SQUARE PATTERN AT 90 DEGREES (NOT DIAMOND) NOT OF PRE-FAB PANELS  
FRAMED OUT WITH A TOP OF BOTTOM RAIL / CAP. STAINED TO MATCH PERGOLA

CEDAR PERGOLA  
ROUGH HEWN CEDAR STAINED  
FOOTERS GO TO FROSTLINE

**PONDLESS WATERFALL + STREAM:**  
MEDIUM PONDLESS KIT FROM TRILE PUMP/ AQUASCAPE  
USE BOULDERS 800-2000#  
3 PIECES OF VARIOUS SIZE DRIFTWOOD ALONG/ IN STREAMBED  
USE 3 LARGE AQUALOX INSTEAD OF 5 SMALL  
USE MINIMUM 1 1/2" COBBLE OVER AQUALOX UP TO 6" COBBLE  
INSTALL AS PER MANUFACTURER INSTRUCTIONS  
USE BLACK FOAM FROM TRILE PUMP UNDER THE UPSTREAM SIDE OF BOULDERS/ ROCKS IN STREAM  
USE POND LINER OVER UPSTREAM AQUALOX TO BRING WATER DOWN TO FAR END OF STREAM (NEARER THE VALL)

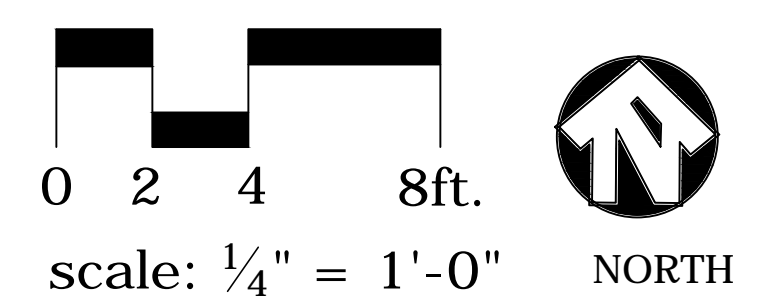

DATE:	
DRAWN: BRK	
APPROVED: BRK	

REVISIONS:	DATE:	BY:	COMMENTS:

DATE:	
DRAWN: BRK	
APPROVED: BRK	

DATE:	
DRAWN: BRK	
APPROVED: BRK	

LANDSCAPE PLAN  
SHEET NO. 1  
OF 2 SHEETS